



HOA Architectural Review Committee Application

☐ Landscape Application ☐ Exterior Application Date of application: _____

Name of applicant: _____ Phone: _____

Address where work is proposed: _____

Changes to be completed by: Professional _____ Homeowner _____

Desired Start Date: _____ Estimated completion date: _____

Turn in application 30 days or longer before desired start date. Date submitted: _____

In order to consider your application, please include:

1. Plan and exact description of work: _____

2. Attach sketches, photographs, catalog illustrations, paint chips, etc.

3. Colors and materials proposed, including company, color number and type, with paint chips. If painting, please also fill out page two: _____

4. Exact description of what is to be painted/changed/added/removed (If painting, please fill out page 2-3: _____

5. Show areas you wish to alter on the diagram on page 2, including colors, etc.

Please refer to our covenants design guidelines before submitting a change request. A copy can be found on DDC website.

APPROVED: _____ DATE: _____

DENIED/REQUEST MODIFICATIONS: _____ DATE: _____

Reason for denial: _____

EXTERIOR COLOR REQUEST

Please provide the name, the sheen, and the manufacturer of your paint selections. If feasible provide the swatch of colors.

Soffit: COLOR: _____

Porch ceiling: COLOR: _____

Patio Ceiling: COLOR: _____

Gutters and downspots: clay/sandstone depending on manufacturer: COLOR: _____

Couch lights/Front porch light **CIRCLE ONE:** Not Applicable (clean/leave alone) Antique gold
OR Oil Rubbed Bronze (based on formula) OR Krylon Fusion All In One Metallic Finish -
METALLIC DARK COPPER

Side garage door light: black

Exterior side garage door: COLOR: _____

Roof shingles: 30 year laminate weather wood (manufacturer: Tamco heritage)

Roof vents: Rust-oleum Weathered Wood Roof #223523

Roof turtles: black

Dormers (if applicable): COLOR: _____

Front door: SW Chateau Brown #7510 SATIN exterior paint with Van Dyke glaze

Front door iron (if applicable): black

Window frame & dividers: clay/sandstone depending on manufacturer

Box windows (if applicable):

Kitchen sink: COLOR: _____

Breakfast/kitchen: COLOR: _____

Living room: COLOR: _____

Guest bedroom: COLOR: _____

Master bedroom: COLOR: _____

Other box window, Location: _____

Color: _____

Bay window wood trim (if applicable):

Breakfast/kitchen: COLOR: _____

Living room: COLOR: _____

Guest bedroom: COLOR: _____

Master bedroom: COLOR: _____

Other bay window, Location: _____

Color: _____

Porch wood columns (if applicable): COLOR: _____

Porch wood railing (if applicable): COLOR: _____

Gable vent (if applicable) COLOR: _____

Garage overhead door(s)

Base/background: COLOR: _____

Overhead door trim: COLOR: _____

Iron trim accents: COLOR: _____

Overhead door(s) wrap: COLOR: _____

Stucco (if applicable), Location: _____

COLOR: _____

LOCATION: _____

COLOR: _____

LOCATION: _____

COLOR: _____

Stamped concrete on sidewalks and driveways: Solid Walnut

Range exterior vent: Color _____



Bay Window.

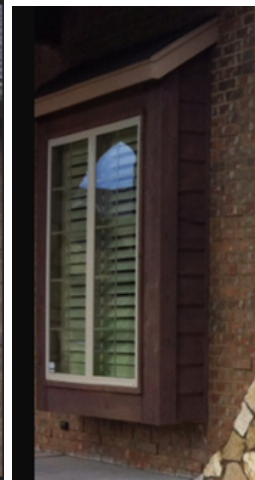
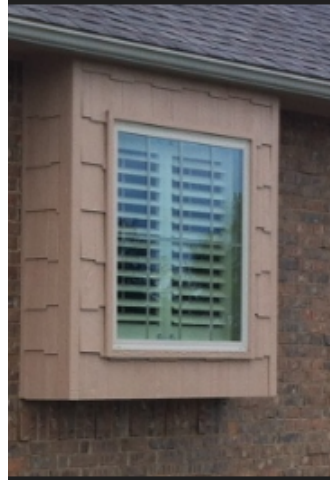

Box Windows.

